

# 2012 Beginner Waxing & Tinting classes @ CNE

Perform Waxing Treatments SIBBHR301A

Provide Lash & Brow Treatments SIBBFAS302A

Apply the Principles of Skin Biology to Beauty Treatments SIBBCCS301A

**Classes are available during the day or the evening**

Day Lessons (3 Courses per year)	Night Lessons (2 Courses per year)
<p><b>Tuesdays x 6 weeks</b>  <b>9.30am to 4.30pm</b>                      Term 1: Course starts: Tuesday 7<sup>th</sup> February                      Course ends: Tuesday 13<sup>th</sup> March</p> <hr/> <p><b>Wednesdays x 6 weeks</b>  <b>9.30am to 4.30pm</b>                      Term 2: Course starts: Wednesday 2<sup>nd</sup> May                      Course ends: Wednesday 6<sup>th</sup> June</p> <hr/> <p><b>Tuesdays x 6 weeks</b>  <b>9.30am to 4.30pm</b>                      Term 3: Course starts: Tues 14<sup>th</sup> August                      Course ends: Tues 18<sup>th</sup> September</p>	<p><b>Tuesday &amp; Wednesday nights</b>  <b>x 6 weeks 6.00pm to 9.00pm</b>                      Term 2/3: Course starts: Tuesday 26<sup>th</sup> June                      Course Ends: Wed 15<sup>th</sup> August</p> <hr/> <p><b>Tuesday &amp; Wednesday nights</b>  <b>x 6 weeks 6.00pm to 9.00pm</b>                      Term 4: Course starts: Tues 30<sup>th</sup> October                      Course Ends: Wed 12<sup>th</sup> December</p>
<p><b>Day Course fees are \$800.00</b>                      Payment plan is available = \$300 deposit with enrolment forms, followed by 5 weekly payments of \$100.00 per week via a scheduled payment plan</p>	<p><b>Night Course fees are \$800.00</b>                      Payment plan is available = \$300 deposit with enrolment forms, followed by 5 weekly payments of \$100.00 per week via a scheduled payment plan</p>

NOTE: All products are supplied for use in class, so class fees do not include a take home kit.

Student kits and products are available for purchase separately from our showroom at any time

>>(See over the page for a list of what's supplied for you in the in the classroom

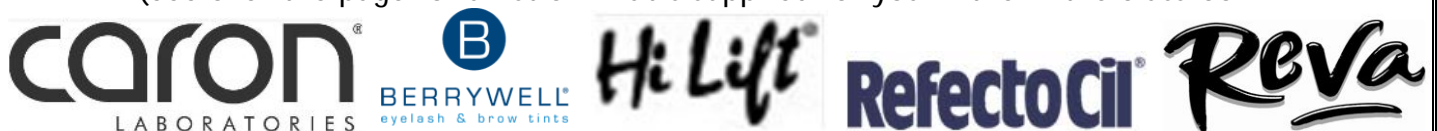

You will learn all Body & Facial Waxing, including:

- Full Leg & Bikini Waxing
- Arm & Underarm Waxing
- Lip & Chin Waxing
- Eyebrow Waxing & Shaping
- Male Back & Chest Waxing
- Eye Lash & Eyebrow Tinting
- Anatomy of the hair & skin, hygiene & safety

>PLUS: For an extra \$100 the course includes this optional extra lesson:

- Female Brazilian Waxing

(With the Brazilian lesson, the total fee is \$900 = \$300 deposit then 5 weekly payments of \$120.00)

## Now taking enrolments, Only 7 per class!

Creative's New Edge Pty Ltd, Trading/as CNE Beauty Salon Supplies

Level 1/60A Albert St Preston Vic 3072

Ph: 03 9484 1889 Fax: 03 9484 1860

Email: sales@creativesnewedge.com.au

www.creativesnewedge.com.au ABN: 91 107 464 979 ACN: 107 464 979

## Here's what supplied for you in our classroom

Be rest assured, you will get you own fully equipped workstation for use through out your entire course, so there's no need to wait and take turns. Our "Quality not Quantity" policy of only 7 students per class ensures this.

Because we are also a professional salon supply store, and not a salon, we supply everything you need during the classes.

*Listed below is a guide to let you know what's supplied for you in class:*

- Beauty Trolley & Magnifying Lamp
- Wax pot with strip wax
- Wax pot with hot wax
- Massage table
- Roll on wax unit
- Spatulas
- Scissors
- Tweezers
- Pre wax lotions & cleansers
- Post after wax lotions
- Talc, tissues, cotton pads, cotton tips
- Wax strips
- Cleaning lotions and sanitisers
- Lash & Eye brow tints
- Eyebrow shaping stencils
- Protective bed rolls & sheets

NOTE: We don't use cheap or inferior products or equipment in any of our classes, you get the highest quality of what's available in the industry today.

## How to enrol in one of our accredited courses



### YOUR CHECKLIST:

- Fill in, sign and return to us, the Enrolment form
- Read and keep a copy of the **Student information handbook**
- Sign and return to us, both copies of the **Behavioural standards agreement**
- Make sure you write on the enrolment form "Day" classes or "Night" classes
- Make your payment in full or pay the minimum deposit, we accept the following payment methods:**
  1. Cash
  2. Eftpos
  3. Cheque (payable to Creative's New Edge Pty Ltd)
  4. Money order (payable to Creative's New Edge Pty Ltd)
  5. Direct deposit, this is also available, please call us for details
  6. Fill in the credit card information below If you wish to pay using VISA or MASTERCARD  
TYPE OF CARD     VISA     MASTERCARD    Amount to charge on the card: \$ \_\_\_\_\_  
Card #    \_ \_ \_ \_ / \_ \_ \_ \_ / \_ \_ \_ \_ / \_ \_ \_ \_    Exp \_ \_ / \_ \_  
Name on card: \_\_\_\_\_ Signature: \_\_\_\_\_

**NOTE: If you have chosen to pay your course via instalments, you will be asked to sign an additional payment agreement form when you enrol and pay your deposit**

**IMPORTANT: MAKE SURE YOU ENROL AND PAY AT LEAST 7 DAYS BEFORE YOUR COURSE IS DUE TO START!!!**

---

### TO LEARN CERT II IN NAIL TECHNOLOGY COMPLETE THIS SECTION

**I wish to book in to the following class:**

- \$3280.00 Cert II in Nail Technology course commencing on .....DAY/NIGHT (circle one)

**PLEASE TICK PREFERRED PAYMENT METHOD:**

Payment of the Nail course is either  \$3280.00 up front

OR  \$850.00 Deposit, then 9 weekly payments of \$270.00 (days) OR  \$850.00 Deposit, then 18 weekly payments of \$135.00 (nights)

---

### TO LEARN MAKEUP COMPLETE THIS SECTION

**I wish to book in to the following class:**

- \$1250.00 Makeup course commencing on ..... DAY/NIGHT (circle one)

**PLEASE TICK PREFERRED PAYMENT METHOD:**

Payment of the Makeup course is either  \$1250.00 up front OR  \$500.00 Deposit, then 5 weekly payments of \$150.00

---

### TO LEARN FACIALS COMPLETE THIS SECTION

**I wish to book in to the following class:**

- \$1650.00 Facials course commencing on ..... DAY/NIGHT (circle one)

**PLEASE TICK PREFERRED PAYMENT METHOD:**

Payment of the Facial course is either  \$1650.00 up front

OR  \$550.00 Deposit, then 5 weekly payments of \$220.00 (days) OR  \$550.00 Deposit, then 11 weekly payments of \$100.00 (nights)

---

### TO LEARN WAXING & TINTING COMPLETE THIS SECTION

**I wish to book into the following class:**

- \$800.00 Waxing & Tinting Course commencing on ..... (No Brazilian) DAY/NIGHT (circle one)

OR

- \$900.00 Waxing & Tinting Course with extra "Brazilian" class commencing on ..... DAY/NIGHT (circle one)

**PLEASE TICK PREFERRED PAYMENT METHOD:**

Payment of Waxing & Tinting course is either  \$800.00 in full or  \$900.00 with Brazilian

OR  \$300.00 deposit, then 5 weekly payments of \$100.00 (No Brazilian)

OR  \$300.00 deposit, then 5 weekly payments of \$120.00 (includes Brazilian)

---

### TO LEARN CERT III IN BEAUTY COMPLETE THIS SECTION

**I wish to book in to the following class:**

- \$5480.00 Cert III in Beauty course commencing on .....DAY/NIGHT (circle one)

**PLEASE TICK PREFERRED PAYMENT METHOD:**

Payment of the Cert III in Beauty course is either  \$5480.00 up front OR  \$1200.00 Deposit, then 15 weekly payments of \$285.00

---

*\*If you feel you may be eligible for funding assistance to help you pay for part of your course, you need to make an appointment to come in and enrol in person, you must bring with you your photo identification and evidence of Australian citizenship (eg; Birth certificate, naturalisation papers, or passport, etc)*



**STUDENT ENROLMENT FORM**

Title: (Circle one) Mr. Mrs. Miss. Ms.	
Surname:	Given Name/s:
Home Phone:	Work Phone:
Mobile:	Email Address:
Date of Birth:	Gender: M <input type="checkbox"/> F <input type="checkbox"/>
Residential Address:	
Suburb:	Postcode:
Postal Address (if different from above):	
Suburb:	Postcode:
Do you have a VSN (Victorian Student Number)? <input type="checkbox"/> YES, if yes specify 9 digit number here _ _ _ _ _ <input type="checkbox"/> YES, but the VSN is unknown <input type="checkbox"/> NO, I haven't been issued a VSN	
Country of Birth:	
Do you speak a language other than English at home? Yes / No	
If Yes – other languages spoken ->	
How well do you speak English? 1. Very Well 2. Well 3. Not Well 4. Not at all	
Are you of Aboriginal or Torres Straight Islander origin? Yes / No	
If Yes circle one - 1. Aboriginal 2. Torres Straight Islander 3. Aboriginal & Torres	
Do you consider yourself to have a disability, impairment or long-term condition? Yes / No	
If Yes – please provide a brief description:	
What is your highest completed school level?	
<input type="checkbox"/> Did not go to school <input type="checkbox"/> Year 8 or below <input type="checkbox"/> Year 9 or equivalent <input type="checkbox"/> Completed year 10 <input type="checkbox"/> Completed year 11 <input type="checkbox"/> Completed year 12	
In which year did you complete that school level?	
Are you still attending secondary school? Yes / No	
Have you successfully completed any of the following qualifications?	
<input type="checkbox"/> Bachelor Degree or Higher <input type="checkbox"/> Advanced Diploma or Associate Degree <input type="checkbox"/> Diploma (or Associate Diploma) <input type="checkbox"/> Certificate IV (or Advanced Certificate/ Technical) <input type="checkbox"/> Certificate III (or Trade Certificate) <input type="checkbox"/> Certificate II <input type="checkbox"/> Certificate I <input type="checkbox"/> Anything Other .....	
Of the following categories, which one of these BEST describes your current employment status?	
<input type="checkbox"/> Full time <input type="checkbox"/> Part Time <input type="checkbox"/> Self Employed <input type="checkbox"/> Employer of others <input type="checkbox"/> Employer – unpaid worker in family business <input type="checkbox"/> Unemployed – seeking Full Time work <input type="checkbox"/> Unemployed – seeking Part Time work <input type="checkbox"/> Not Employed – not seeking employment	
Of the following categories, which one of these BEST describes your main reason for undertaking this course?	
<input type="checkbox"/> to get a job <input type="checkbox"/> to develop my existing business <input type="checkbox"/> to start my own business <input type="checkbox"/> to try a different career <input type="checkbox"/> to get a better job or promotion <input type="checkbox"/> it was a requirement of my job <input type="checkbox"/> I wanted extra skills for my job <input type="checkbox"/> to get into another course of study <input type="checkbox"/> other reasons ie: personal interest / self development	
Name of the course I wish to study @ Creative's New Edge P/L:	
I wish to study: DAY courses or NIGHT courses (circle only one)	
The start date of the course I wish to join is:	

## CONDITIONS OF ENROLMENT

In consideration of Creative's New Edge accepting my enrolment as a student and providing tuition to me, I agree that I will not hold it, and/or its employees, and/or agents liable for and will not make any claim against them for any loss. Damage, death or injury which may suffer or cause as a result of or in connection with or during the period of:

- (a) My attendance at any premises owned, operated or controlled by Creative's New Edge
- (b) My attendance at any activity that Creative's New Edge has any knowledge of (whether work experience, sporting cultural, social educational or otherwise) that is organised by, or on behalf of, or with the assistance of Creative's New Edge

On behalf of myself, executives, administrators and assigns, I hereby release and indemnify Creative's New Edge, and/or its employee, and/or agents against any such liability. I agree that this Agreement shall be governed in all respects by and interpreted with the laws of the State of Victoria in the Commonwealth of Australia

### STUDENT INFORMATION HANDBOOK 'IMPORTANT' Please Note

All conditions of enrolment are outlined in Creative's New Edge's 'Student Information Handbook'

## DECLARATION

- I certify that I have read this form thoroughly and agree to the conditions stated herein.
- I certify that I have read the Conditions of Enrolment and the Student Information Handbook thoroughly and agree to the conditions stated.
- I understand that enrolment is accepted under the condition that my tuition and other fees are paid in full prior to the commencement of each course, OR via a negotiated payment plan.
- I have supplied copies of relevant documentation.
- All information provided by me is correct and completed as at the date of enrolment

Signature: \_\_\_\_\_ Date: \_\_\_\_/\_\_\_\_/\_\_\_\_

Print Name: \_\_\_\_\_

I hereby acknowledge and agree to the terms and conditions of the Contract

Parent/Guardian Signature: \_\_\_\_\_ Date \_\_\_\_/\_\_\_\_/\_\_\_\_

(If student is under 18 years of age)

**Please return Completed Enrolment Form together with full payment or deposit to:**

**Creative's New Edge – Reception Desk. Thank-you**

**NOTE: If you have chosen to pay your course via installments, you will be asked to sign an additional payment agreement when you enroll and pay the deposit**